

# A MIS ABUELOS

Arturo Sandoval  
arr. by Scott Boerma

Andante Rubato ♩ = 112

Fast! ♩ = 176

A MIS ABUELOS

64 **G9**

72 **H**

*ff* *fff* *ffff*

3

Star Spangled Banner  $\text{♩} = 120$

Tuba

**Fight On Arkansas Tech**

$\text{♩} = 160$

Tuba

# Cheers/Rah Rah

ISU Drumline 2013

Let's Go Tech!

5 Trumpet Cheer

6

13

17 Trombone Cheer

25 Hockey Cheer

29

33 Dudley Do-Right

37

V.S.

43

50

55

61

66

72 **Jungle Boogie**

77 **ATU**

81

opt. repeat

86

**Iron Man**

89

91 Mortal Kombat

94

99 Mars: Bringer of War

104

110

114

117 Can't Hold Us

129

134

138

142

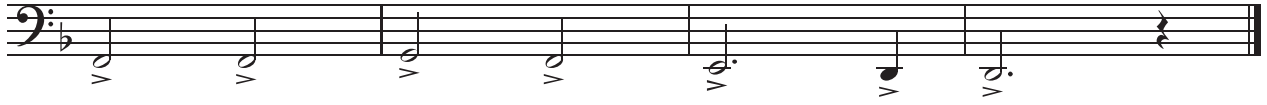

Tuba

# C-3

My Phillips IV, Jonathan Lewis, Brittany Carpenter, Christopher Van Brock, Venetta Lewis, Alphonse Smith, and Jaques Usher

## Crunk if ya Buck

Shane LeTigre

Crunk ♩ = 86

5

10

15

20

25

*mp*

*f*

*ff*

*f*

*ff*

*mf*

*ff*

Tuba

Power

♩ = 160  
4/4

**A**

10

**B**

17

**C** **D** **E**

24

**F**

36

**G**

46

53

*f*

*ff*

*mf*

*f*

*ff*

Tuba

# I'm So Glad

*f*

5 9

11 17

18

23

30 33

36

41 41

49

*fff*

*v* *v* *v*

*v* *v*

TUBA

# BUILD ME UP, BUTTERCUP

ARK TECH MUSIC DEPT  
Words and Music by  
TONY McCAULEY and MICHAEL D'ABO  
Arranged by PAUL MURTHA

Pop Rock Shuffle (♩ = ♩<sup>3</sup>)

03744521  
Build Me Up, Buttercup - 1

Copyright © 1968, 1969 by Unichappell Music Inc. and Unart Music Corporation  
Copyright Renewed  
This arrangement Copyright © 1999 by Unichappell Music Inc. and Unart Music Corporation  
All Rights for Unart Music Corporation Assigned to EMI Catalogue Partnership and Controlled and Administered by EMI Unart Catalog Inc.  
International Copyright Secured All Rights Reserved

TUBA